

A/26616/20/99

Planning Permit No. **APPROVED**

SUBJECT TO THE CONDITIONS IN THIS OFFICE LETTER.

No. A/2708/88 Date 3.5.99

FOR MEMBER SECRETARY
CHENNAI METROPOLITAN
DEVELOPMENT AUTHORITY
CHENNAI - 600 003

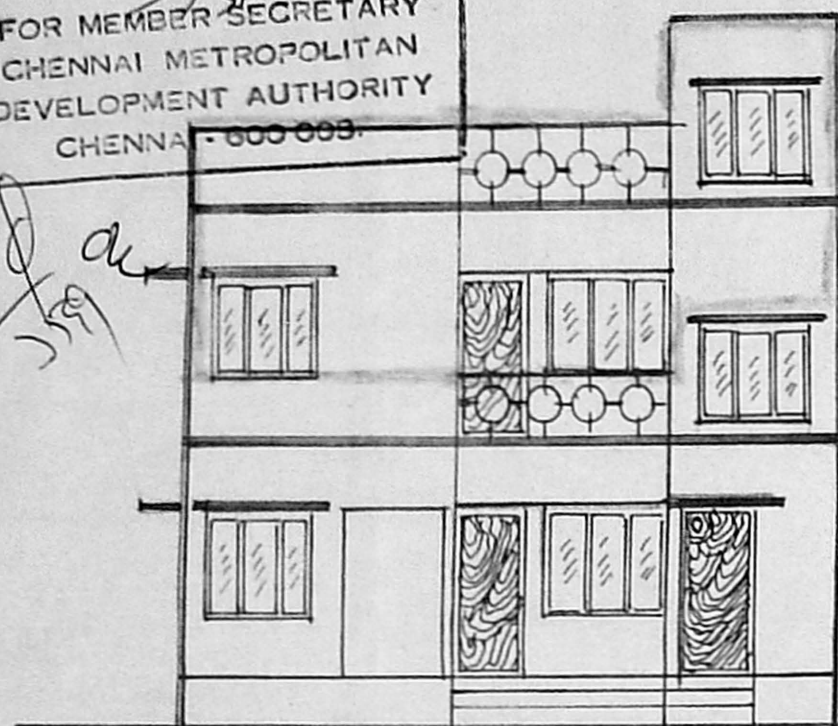
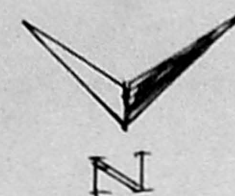

ELEVATION

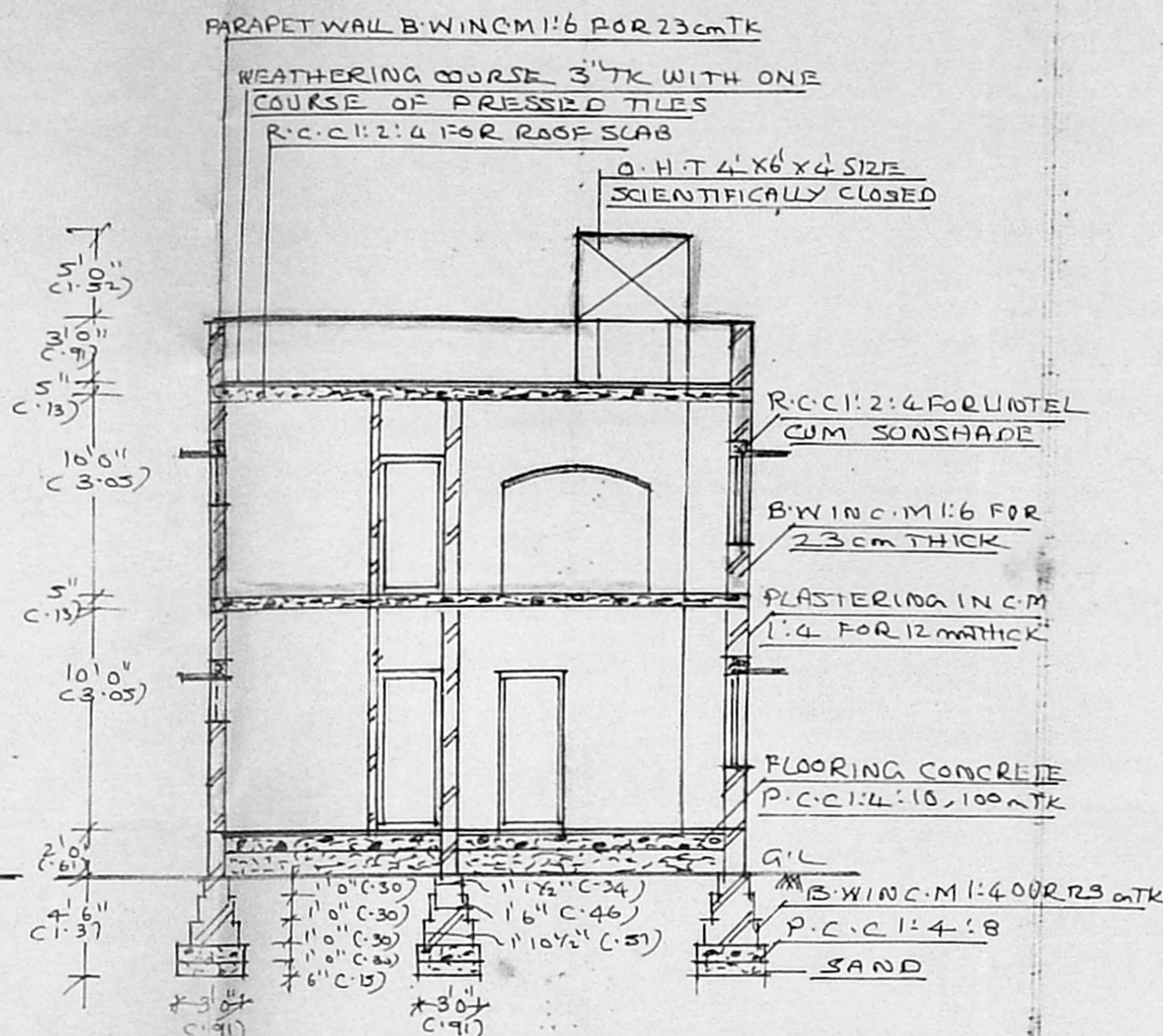

SECTION ON A-A

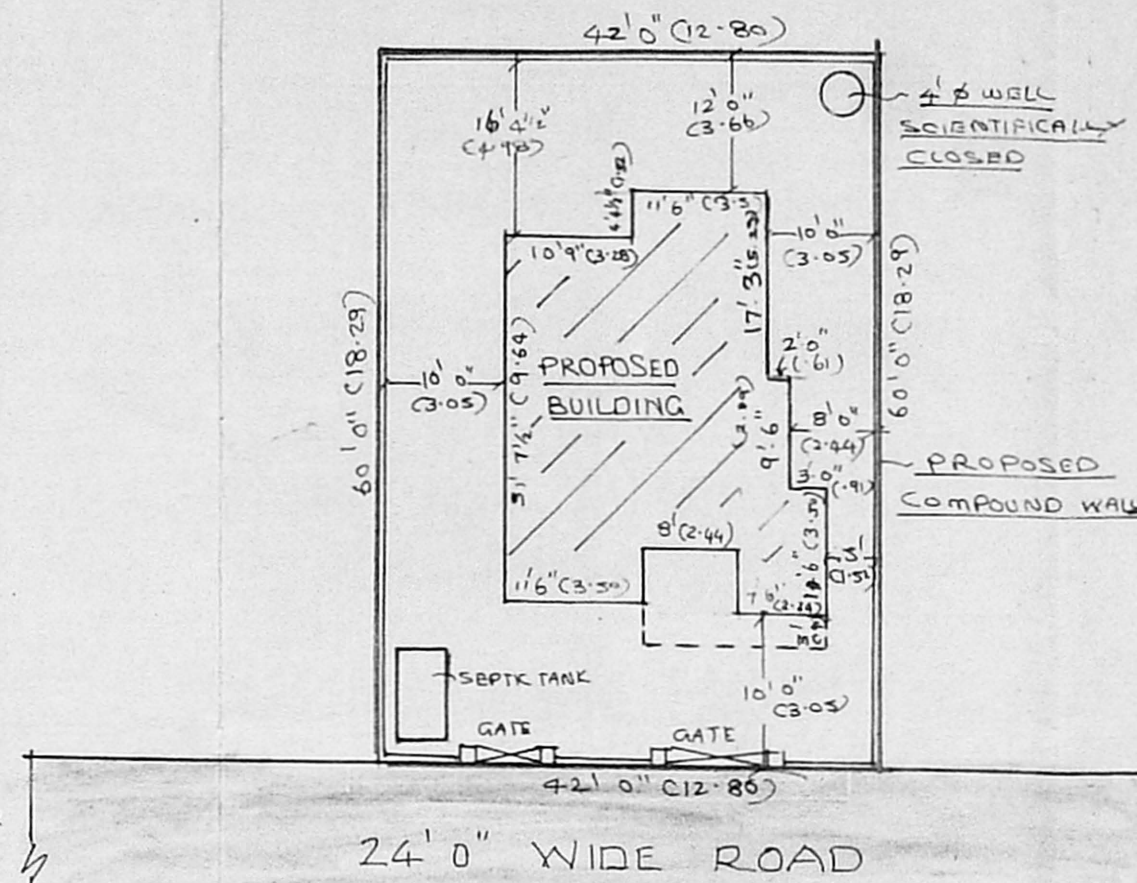

SITE PLAN SCALE 1"=160' (1:200)

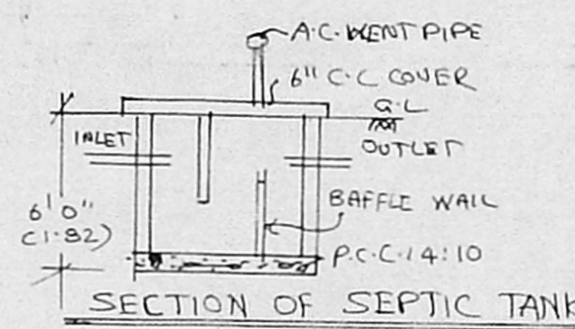

SECTION OF SEPTIC TANK

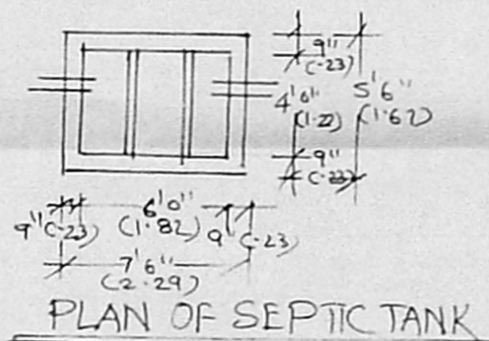

PLAN OF SEPTIC TANK

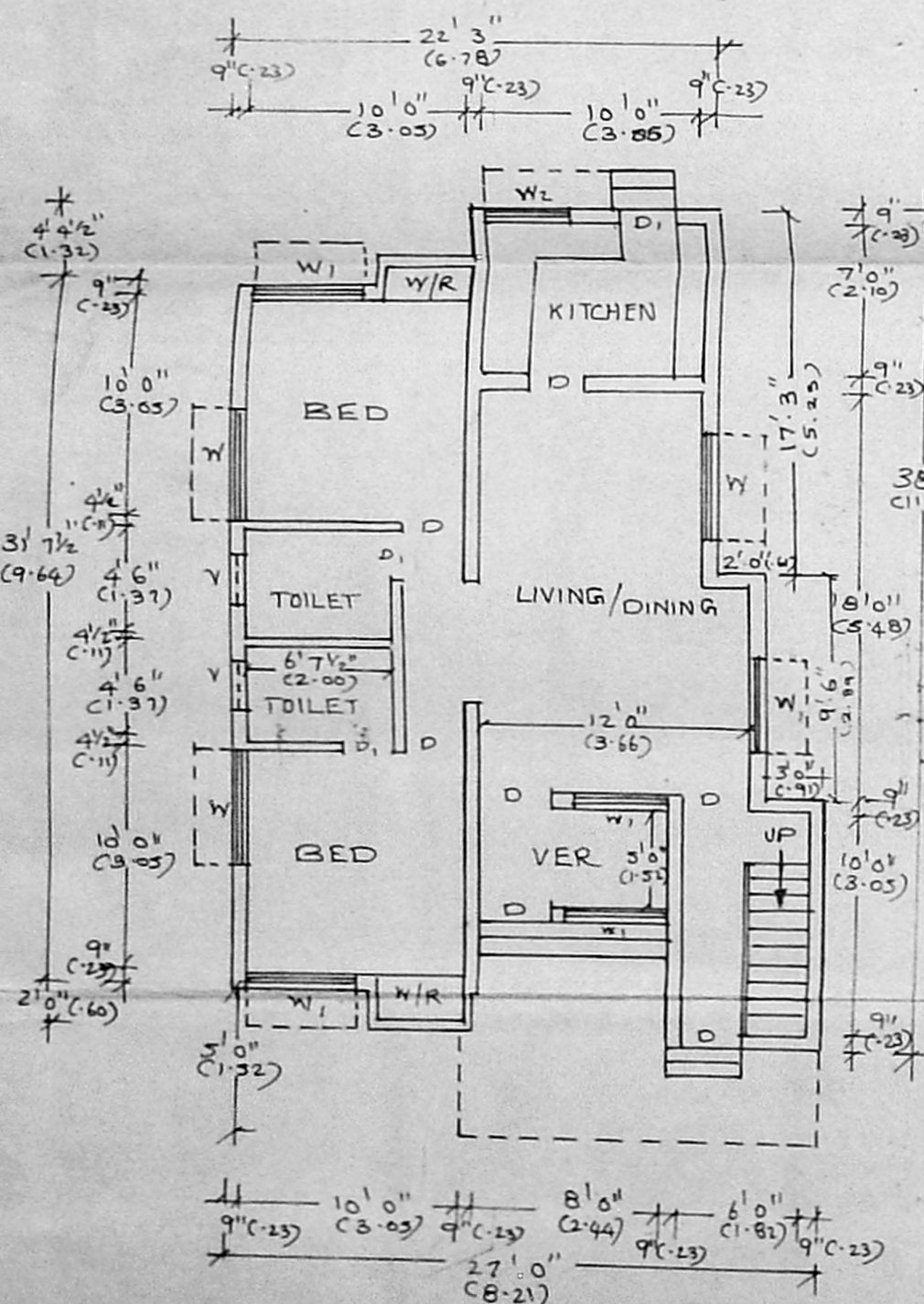

GROUND FLOOR PLAN

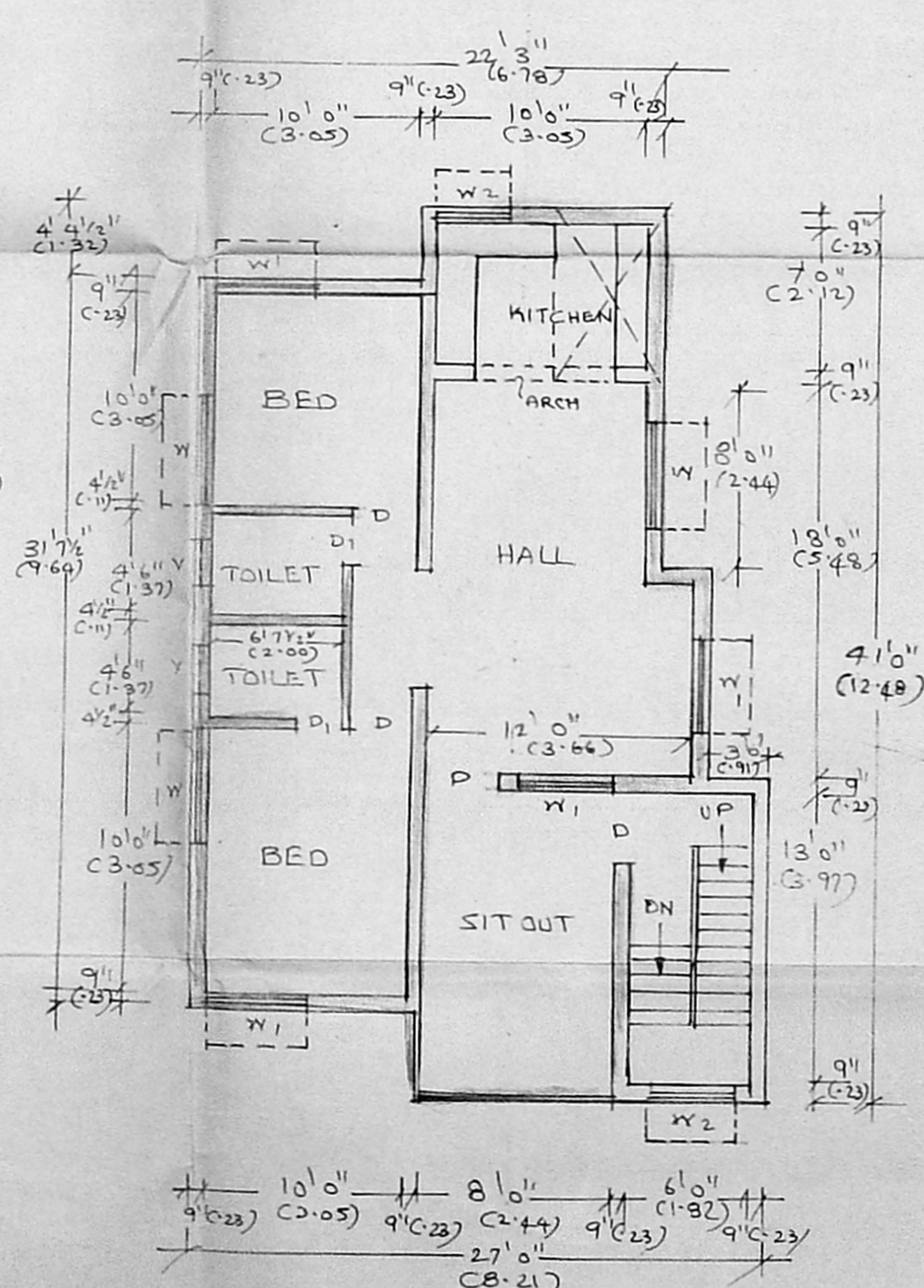

FIRST FLOOR PLAN

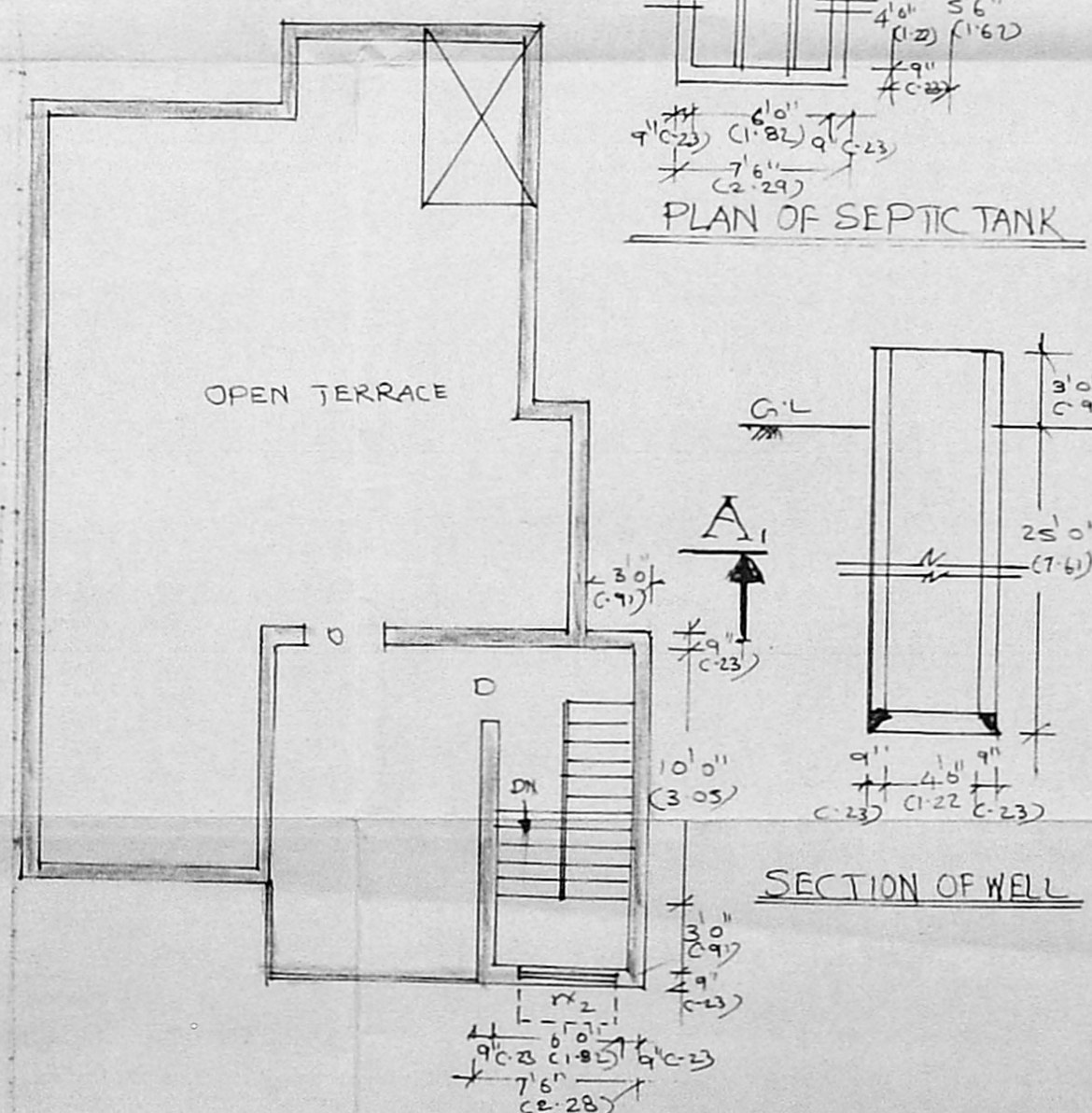

TERRACE FLOOR PLAN

PLAN SHOWING THE PROPOSED
ADDITIONAL FIRST FLOOR IN
DWELLING HOUSE A PLOT NO: 66, NEW
DOOR NO: 3/379, S. NO: 233/IB₂, SRI-
VENKATESWARA NAGAR, KOTTIVAKKAM
VILLAGE, FOR MR. B. THIRUNAVUKARUSU.
SCALE 1"=81'0" (1:100)

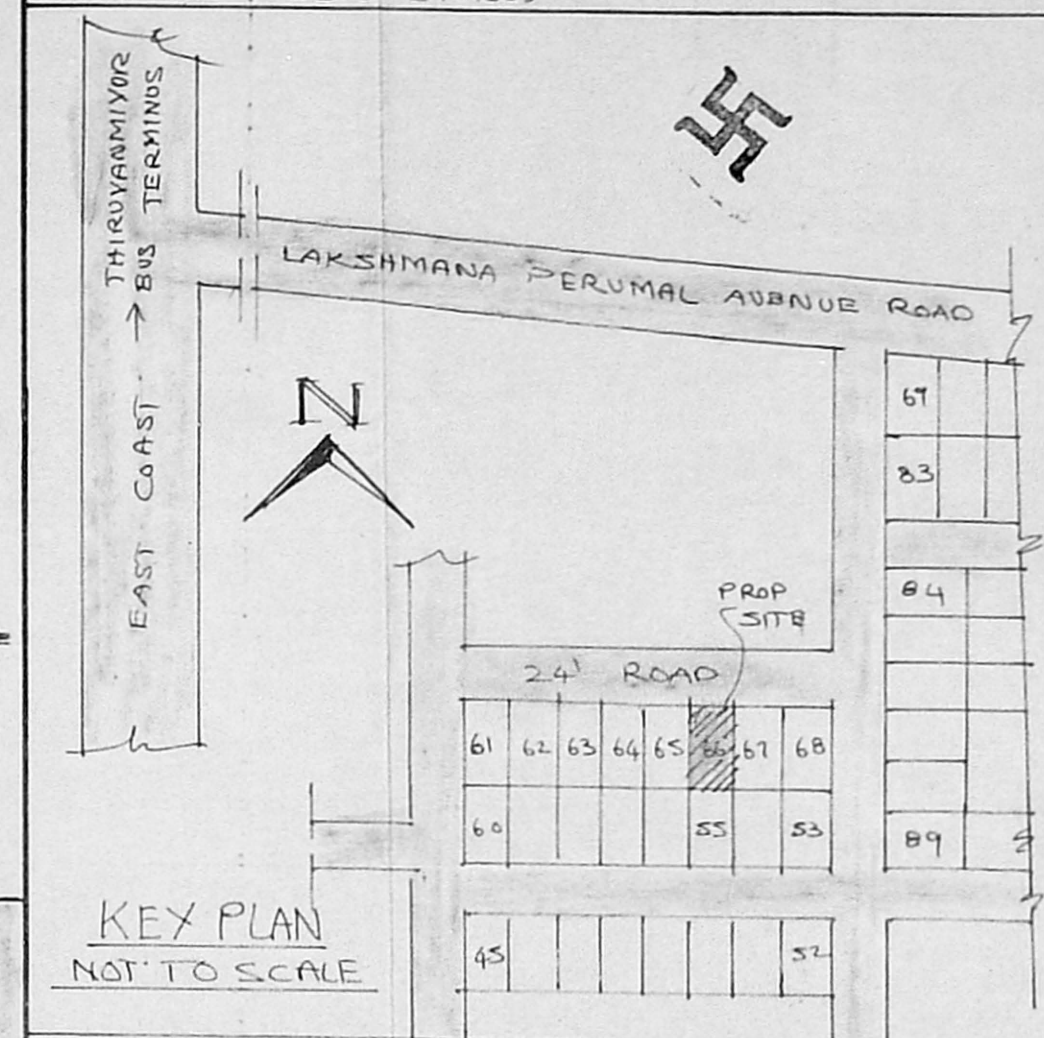

KEY PLAN
NOT TO SCALE

AREA DETAILS	SA. FT.	SA. MT.
PLOT AREA	2520	234.10
GROUND FLOOR AREA	797	74.04
FIRST FLOOR AREA	797	74.04
PLOT COVERAGE	31.62%	
FAR	0.31	

JOINARIES	FT	MT
D - DOOR	3'0" x 7'0"	0.91 x 2.12
D ₁ - DOOR	2'6" x 7'0"	0.76 x 2.12
W - WINDOW	6'0" x 4'6"	1.82 x 1.37
W ₁ - WINDOW	4'0" x 4'6"	1.22 x 1.37
W ₂ - WINDOW	3'0" x 3'6"	0.91 x 0.91
V - VENTILATOR	2'6" x 2'0"	0.76 x 0.61

PROPOSAL	<input type="checkbox"/>
ROAD	<input type="checkbox"/>
BOUNDRY	<input type="checkbox"/>

OWNER *Thirunavukarasu*

LICENSED SURVEYOR *K. Venugopal*

Er. K. VENUGOPAL, Rtd. A.E.E.
CORPORATION OF MADRAS
Civil & Sanitary Engineering
Licensed Surveyor, Class-I No: 3
Licensed Plumber, Class-I Metro Water
Sewerage No. Water Supply No.
3, Neelakandan Street, Nungambakkam (Lake Area)
Backside of Corporation Girls Higher Secondary School
MADRAS - 600 034



PLAN SHOWING THE PROPOSED
 ADDITIONAL FIRST FLOOR IN
 DWELLING HOUSE A PLOTT NO. 66, NEEN
 DOOR NO. 9/574, S. NO. 233 (Sec. 5),
 VENKATESWARA NAGAR, KOTTIVARKKAM
 VILLAGE, FOR MR. P. THIRUNAVARISEU
 (S. No. 108/1987-1988)

Sanctioning plan
 No/3705/99

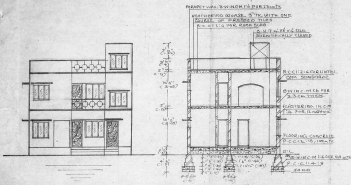
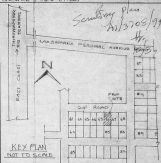

ELEVATION

SECTION ON A-A

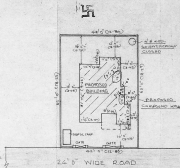

SITE PLAN SCALE 1:500



SECTION OF SEPTIC TANK



PLAN OF SEPTIC TANK

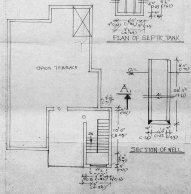

TERRACE FLOOR PLAN

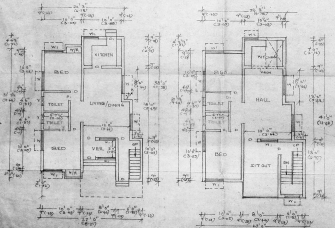

GROUND FLOOR PLAN

FIRST FLOOR PLAN

AREA DETAILS	SQ. FT.	SQ. MET.
PLOT AREA	2510	234.10
GROUND FLOOR AREA	777	72.04
FIRST FLOOR AREA	777	72.04
FLOT COVERAGE	31.31%	
FAR	0.317	
DOOR	FT	FT
D - DOOR	5'6" x 7'0"	1.676 x 2.130
DI - DOOR	6'6" x 7'0"	1.981 x 2.130
W - WINDOW	6'0" x 6'6"	1.829 x 1.981
W1 - WINDOW	6'6" x 6'6"	1.981 x 1.981
W2 - WINDOW	3'0" x 6'6"	0.914 x 1.981
V - VENTILATOR	2'0" x 6'6"	0.610 x 1.981

PROPOSAL	
ROAD	
BOUNDARY	

DRAWN BY *Shanmuga*
 CHECKED BY *MR. J. S. S.*
 DATE *11/11/99*
 PREPARED BY *MR. J. S. S.*
 1. J. S. S. CIVIL ENGINEER, REG. NO. 428
 2. J. S. S. CIVIL ENGINEER, REG. NO. 428
 3. J. S. S. CIVIL ENGINEER, REG. NO. 428
 4. J. S. S. CIVIL ENGINEER, REG. NO. 428
 5. J. S. S. CIVIL ENGINEER, REG. NO. 428
 6. J. S. S. CIVIL ENGINEER, REG. NO. 428
 7. J. S. S. CIVIL ENGINEER, REG. NO. 428
 8. J. S. S. CIVIL ENGINEER, REG. NO. 428
 9. J. S. S. CIVIL ENGINEER, REG. NO. 428
 10. J. S. S. CIVIL ENGINEER, REG. NO. 428
 11. J. S. S. CIVIL ENGINEER, REG. NO. 428
 12. J. S. S. CIVIL ENGINEER, REG. NO. 428
 13. J. S. S. CIVIL ENGINEER, REG. NO. 428
 14. J. S. S. CIVIL ENGINEER, REG. NO. 428
 15. J. S. S. CIVIL ENGINEER, REG. NO. 428
 16. J. S. S. CIVIL ENGINEER, REG. NO. 428
 17. J. S. S. CIVIL ENGINEER, REG. NO. 428
 18. J. S. S. CIVIL ENGINEER, REG. NO. 428
 19. J. S. S. CIVIL ENGINEER, REG. NO. 428
 20. J. S. S. CIVIL ENGINEER, REG. NO. 428
 21. J. S. S. CIVIL ENGINEER, REG. NO. 428
 22. J. S. S. CIVIL ENGINEER, REG. NO. 428
 23. J. S. S. CIVIL ENGINEER, REG. NO. 428
 24. J. S. S. CIVIL ENGINEER, REG. NO. 428
 25. J. S. S. CIVIL ENGINEER, REG. NO. 428
 26. J. S. S. CIVIL ENGINEER, REG. NO. 428
 27. J. S. S. CIVIL ENGINEER, REG. NO. 428
 28. J. S. S. CIVIL ENGINEER, REG. NO. 428
 29. J. S. S. CIVIL ENGINEER, REG. NO. 428
 30. J. S. S. CIVIL ENGINEER, REG. NO. 428
 31. J. S. S. CIVIL ENGINEER, REG. NO. 428
 32. J. S. S. CIVIL ENGINEER, REG. NO. 428
 33. J. S. S. CIVIL ENGINEER, REG. NO. 428
 34. J. S. S. CIVIL ENGINEER, REG. NO. 428
 35. J. S. S. CIVIL ENGINEER, REG. NO. 428
 36. J. S. S. CIVIL ENGINEER, REG. NO. 428
 37. J. S. S. CIVIL ENGINEER, REG. NO. 428
 38. J. S. S. CIVIL ENGINEER, REG. NO. 428
 39. J. S. S. CIVIL ENGINEER, REG. NO. 428
 40. J. S. S. CIVIL ENGINEER, REG. NO. 428
 41. J. S. S. CIVIL ENGINEER, REG. NO. 428
 42. J. S. S. CIVIL ENGINEER, REG. NO. 428
 43. J. S. S. CIVIL ENGINEER, REG. NO. 428
 44. J. S. S. CIVIL ENGINEER, REG. NO. 428
 45. J. S. S. CIVIL ENGINEER, REG. NO. 428
 46. J. S. S. CIVIL ENGINEER, REG. NO. 428
 47. J. S. S. CIVIL ENGINEER, REG. NO. 428
 48. J. S. S. CIVIL ENGINEER, REG. NO. 428
 49. J. S. S. CIVIL ENGINEER, REG. NO. 428
 50. J. S. S. CIVIL ENGINEER, REG. NO. 428
 51. J. S. S. CIVIL ENGINEER, REG. NO. 428
 52. J. S. S. CIVIL ENGINEER, REG. NO. 428
 53. J. S. S. CIVIL ENGINEER, REG. NO. 428
 54. J. S. S. CIVIL ENGINEER, REG. NO. 428
 55. J. S. S. CIVIL ENGINEER, REG. NO. 428
 56. J. S. S. CIVIL ENGINEER, REG. NO. 428
 57. J. S. S. CIVIL ENGINEER, REG. NO. 428
 58. J. S. S. CIVIL ENGINEER, REG. NO. 428
 59. J. S. S. CIVIL ENGINEER, REG. NO. 428
 60. J. S. S. CIVIL ENGINEER, REG. NO. 428
 61. J. S. S. CIVIL ENGINEER, REG. NO. 428
 62. J. S. S. CIVIL ENGINEER, REG. NO. 428
 63. J. S. S. CIVIL ENGINEER, REG. NO. 428
 64. J. S. S. CIVIL ENGINEER, REG. NO. 428
 65. J. S. S. CIVIL ENGINEER, REG. NO. 428
 66. J. S. S. CIVIL ENGINEER, REG. NO. 428
 67. J. S. S. CIVIL ENGINEER, REG. NO. 428
 68. J. S. S. CIVIL ENGINEER, REG. NO. 428
 69. J. S. S. CIVIL ENGINEER, REG. NO. 428
 70. J. S. S. CIVIL ENGINEER, REG. NO. 428
 71. J. S. S. CIVIL ENGINEER, REG. NO. 428
 72. J. S. S. CIVIL ENGINEER, REG. NO. 428
 73. J. S. S. CIVIL ENGINEER, REG. NO. 428
 74. J. S. S. CIVIL ENGINEER, REG. NO. 428
 75. J. S. S. CIVIL ENGINEER, REG. NO. 428
 76. J. S. S. CIVIL ENGINEER, REG. NO. 428
 77. J. S. S. CIVIL ENGINEER, REG. NO. 428
 78. J. S. S. CIVIL ENGINEER, REG. NO. 428
 79. J. S. S. CIVIL ENGINEER, REG. NO. 428
 80. J. S. S. CIVIL ENGINEER, REG. NO. 428
 81. J. S. S. CIVIL ENGINEER, REG. NO. 428
 82. J. S. S. CIVIL ENGINEER, REG. NO. 428
 83. J. S. S. CIVIL ENGINEER, REG. NO. 428
 84. J. S. S. CIVIL ENGINEER, REG. NO. 428
 85. J. S. S. CIVIL ENGINEER, REG. NO. 428
 86. J. S. S. CIVIL ENGINEER, REG. NO. 428
 87. J. S. S. CIVIL ENGINEER, REG. NO. 428
 88. J. S. S. CIVIL ENGINEER, REG. NO. 428
 89. J. S. S. CIVIL ENGINEER, REG. NO. 428
 90. J. S. S. CIVIL ENGINEER, REG. NO. 428
 91. J. S. S. CIVIL ENGINEER, REG. NO. 428
 92. J. S. S. CIVIL ENGINEER, REG. NO. 428
 93. J. S. S. CIVIL ENGINEER, REG. NO. 428
 94. J. S. S. CIVIL ENGINEER, REG. NO. 428
 95. J. S. S. CIVIL ENGINEER, REG. NO. 428
 96. J. S. S. CIVIL ENGINEER, REG. NO. 428
 97. J. S. S. CIVIL ENGINEER, REG. NO. 428
 98. J. S. S. CIVIL ENGINEER, REG. NO. 428
 99. J. S. S. CIVIL ENGINEER, REG. NO. 428
 100. J. S. S. CIVIL ENGINEER, REG. NO. 428